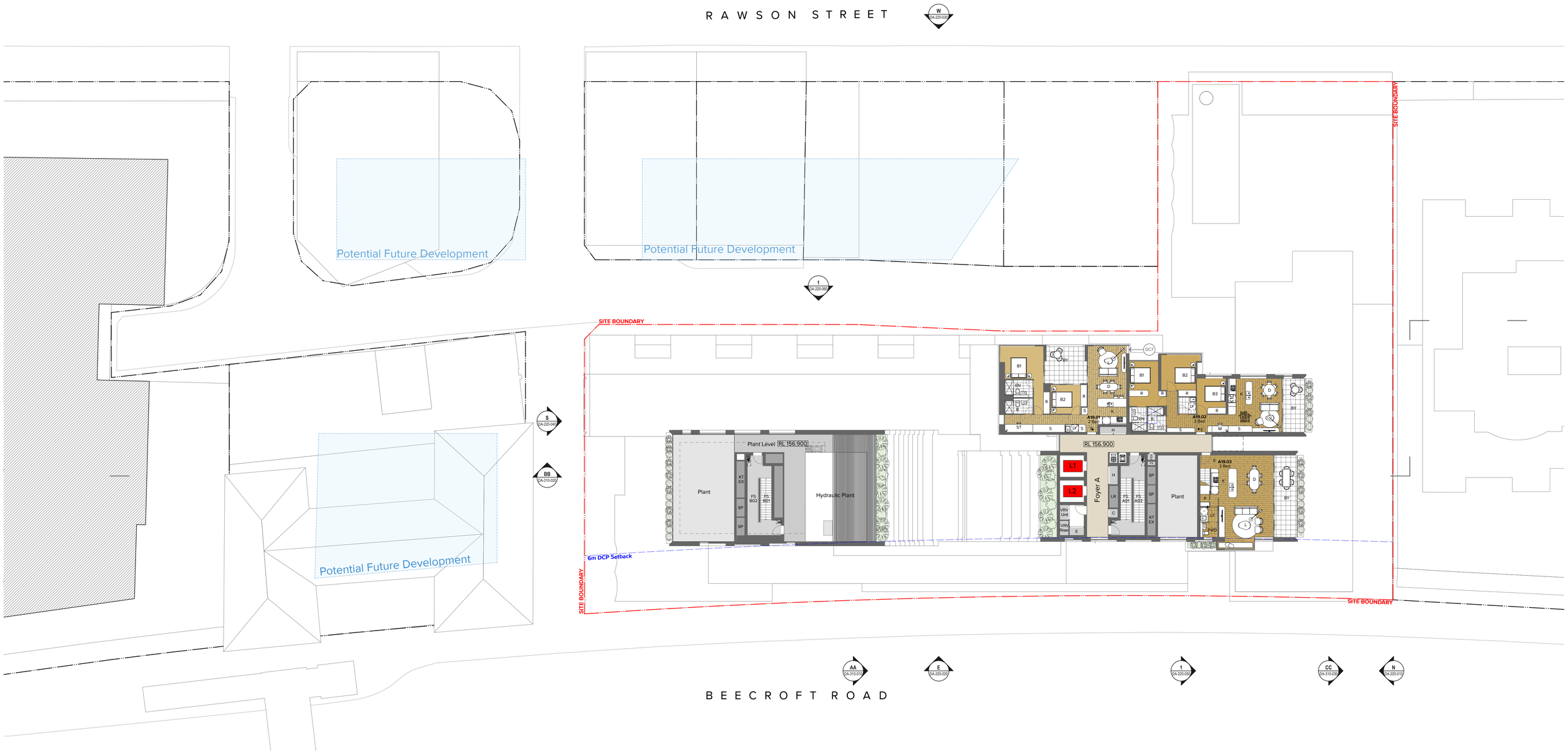


**Legend**

| | | | | | | | | | | | | | | | | | | | |
|---|---|---|---|---|---|---|---|---|---|---|---|---|---|---|---|---|---|---|---|
| AC | Air Conditioning | BGS | Boom Gate System | CMR | Cement Render | EM | Entry Mat | FS_01,02... | Fire Stair No.1, 2, etc. | L | Living | MRV | Medium Rigid Vehicle | RES | Residential | ST | Study | WC | WC |
| ACC | Accessible | BY | Balcony | CY | Courtyard | F | Fire Services | GBC | Garbage Chute | LG | Lower ground | MSB | Main Switch Board Service | RL | Relative Level to AHD | TC | Terrace | WC_A | WC - Accessible |
| ACS | Access Control System | CLD | Cladding | CWB | Car Wash Bay | FCC | Fire Control Centre | GBR | Garbage Room | LRA | Lobby Relief Air | MTR | Meter | RTL | Retail | TGKB | Top of Kerb | WC_F | WC - Female |
| ADP | Adaptable | CLNR | Cleaner Store | CWS | Cold Water Supply | FCR | Fire Control Room | GDR | Grated Drain | LSA | Lobby Supply Air | NGL | Natural Ground Level | RU | Receptacle Unit | TSA | Tenant Supply Air | WC_M | WC - Male |
| AWN1,2... | Awning Type 1,2... | CONC | Concrete | CW01,2... | Clerestory Window01,02 etc. | FEX | Fire Extinguisher | GHR | Garbage Holding Room | LY | Laundry | OSD | On Site Detention Tank | RWO | Rainwater Outlet | TRA | Tenant Return Air | WC_U | WC - Unisex |
| AMB | Ambulant | COF | Concrete Off-Form Finish | D | Dining | FFL | Finished Floor Level | GL | Ground Line | LV | Louvre | OSR | On Site Retention Tank | S | Store | TYP | Typical | WIR | Walk in Robe |
| B | Bathroom | COM | Commercial | DB | Distribution Board | FH | Fire Hydrant | H | Hydraulic Services | M | Mechanical Services | P | Pantry | S | Storage | UG | Upper Ground | WS | Wheel Stop |
| B1,2... | Bedroom 1, Bedroom 2, etc. | COMS | Communications Services | DM | Dome Mirror | FGL | Finished Ground Level | HWS | Hot Water Service | MBP | Motor Bike Parking | PD | Pivot Door | SCN | Screen | UNO | Unless Noted Otherwise | | Setback Line |
| BAL | Balustrade | CPE | Car Park Exhaust | E | Entry | FHR | Fire Hose Reel | HWU | Hot Water unit | MBX | Mail Box Assembly | PLD | Panel Lift Door | SKL | Skylight | U/S | Underside | | Site Boundary |
| BKP | Bicycle Parking | CP | Carparking Space | ELEC | Electrical Services | FIP | Fire Indicator Panel | K | Kitchen | MGB | Mobile Garbage Bin | R | Robe | SO | Structural Opening | UT | Utility Space | | Livable Apartment (silver level) |
| BKR | Bicycle Rack | CPT | Carpet | EN | Ensuite | FMP | Fire Mimic Panel | KE | Kitchen Exhaust | MV | Mechanical Vent | RA | Return Air | SP | Stair Pressurisation | V | Void | | |
| BKS | Bicycle Storage | CSNK | Cleaners Sink | EXH | Exhaust | FEP_01,02. | Fire Egress Passage | L_01,02 | Lift No.1, 2, etc. | MR | Mirror | RD | Roller Door | ST_01 | Stair No. 1, 2, etc. | VS | Visitor | | |

Adaptable Apartment

Adaptable Parking Space

Accessible Parking Space

**NOTES**

THIS DRAWING IS COPYRIGHT © OF TURNER. NO REPRODUCTION WITHOUT PERMISSION. UNLESS NOTED OTHERWISE THIS DRAWING IS NOT FOR CONSTRUCTION. ALL DIMENSIONS AND LEVELS ARE TO BE CHECKED ON SITE PRIOR TO THE COMMENCEMENT OF WORK. INFORM TURNER OF ANY DISCREPANCIES FOR CLARIFICATION BEFORE PROCEEDING WITH WORK. DRAWINGS ARE NOT TO BE SCALED. USE ONLY FIGURED DIMENSIONS. REFER TO CONSULTANT DOCUMENTATION FOR FURTHER INFORMATION.DWG, IFC AND BIMX FILES ARE UNCONTROLLED DOCUMENTS AND ARE ISSUED FOR INFORMATION ONLY.

DLCS Quality Endorsed Company ISO 9001:2015, Registration Number 20476
Nominated Architect: Nicholas Turner 6695, ABN 86 064 084 911

**CLIENT**

**LYON GROUP AUSTRALIA**
Suite 1002, 153 Walker Street North Sydney
NSW 2060

LYON GROUP AUSTRALIA

| Rev | Date | Approved by | Revision Notes |
|---|---|---|---|
| DA01 | 09.09.21 | AC | Council Issue |

Project Title
**Epping Central**
59-77 Beecroft Road & 72 Rawson Street Epping NSW 2121 Australia

Drawing Title
**GA Plans**
**Level 19**

Scale: **1:200 @A1, 50%@A3**
Project No.: **20053**
Drawn by: AC.KN.YO.MP
North
Status: **For Co-ordination**
Dwg No.: **DA-110-190**
Rev: **DA01**

TURNER
Level 7 **ONE** Oxford Street
Darlinghurst NSW 2010
AUSTRALIA
T +61 2 8668 0000
F +61 2 8668 0088
turnerstudio.com.au